SPB500-D03R (SPB508-D03R)

- 产品类型：插拔式端子,
- 接线方式：弹簧连接,
- 间距：5.00mm(5.08mm),
- 电压：300V,
- 电流：16A,
- 位数：4-48P

基本参数

间距(Pitch):	5.00mm(5.08mm)
电压(Rated voltage)-UL:	300V
电流(Rated current)-UL:	16A
电压(Rated voltage)-IEC:	320V
电流(Rated current)-IEC:	20A
线径(Wire range)-UL:	-
线径(Wire range)-IEC:	-
位数(Pole number):	04~48P
绝缘材料(Insulation Material):	PA66 UL94 V-0
电流承载部件材料和镀层(Material & Plating of Current carrier):	Copper alloy, Tin plated
绝缘电阻(Insulation Resistance):	500MΩ or more at DC500V
耐电压(1分钟)(Withstanding Voltage/1Min):	2200V
额定冲击电压(Rated surge voltage):	-
接线螺丝(Wire clamp unit Screw), 最大扭矩(torque Max.):	-
固定螺丝(Mounting Screw), 扭矩(torque):	-
接线弹片材料(Material of Clamp spring):	-
剥线长度(Wire stripping length):	-
使用温度(Operating temperature):	-40℃ ~ +105℃
焊接方式(Soldering recommend):	Wave soldering, 260℃ 5S Max(Single Wave), 260℃ 10S Max(Double Wave)
认证(Approval):	

STA思大-元器件专业提供商!

尺寸图

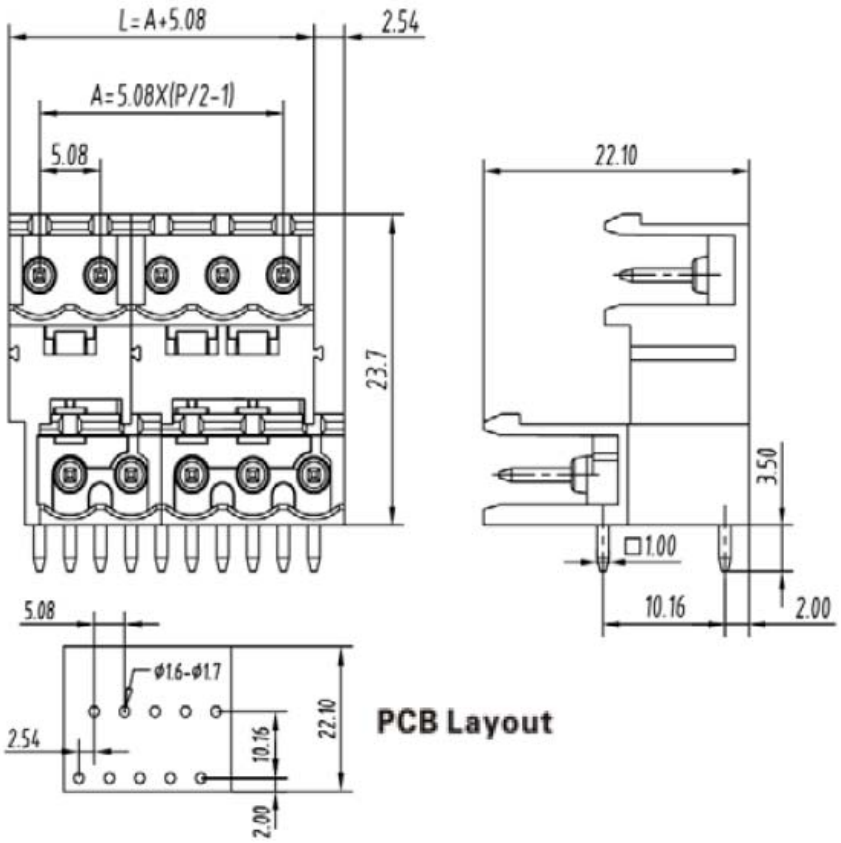

订购产品

产品名称	间距	位数	产品型号	3D下载	2D下载
插拔式端子	5.00mm	04~48P	SPB500-D03R		
插拔式端子	5.08mm	04~48P	SPB508-D03R		

资料下载

产品目录	接线端子选型手册